PROJECT REPORT · 2025

Mansumana orphanage complex: drawing register

The forty-four sheets of architectural drawings prepared for the Foundation's proposed orphanage complex, listed sheet by sheet so that anyone can check what has been drawn.

Published 6 October 2026 · From the drawing set stamped on 11 December 2025 · Questions: admin@honcharityfoundation.org · +232 74 939 125

Project	Proposed orphanage
Location	Off the main motor road, Mansumana Village, Foredugu Section, Koya Chiefdom, Port Loko District, on the Masiaka Highway. The land is held by the Foundation.
Client	HON Charity Foundation
Consultants	Mans Housing and Development Agency, planning, supervision and building services, 33 Percy Street, Kissy, Freetown. Tel +232 78 711 040 / +232 88 736 263
The set	44 sheets, drawing numbers MH-001 to MH-0011, stamped and signed by the consultants on 11 December 2025. Each sheet carries the names of the draughtsman who drew it and the person who checked it.

Status in October 2026. The Foundation holds the land at Mansumana Village, Koya Chiefdom, on the Masiaka Highway. The full set of architectural drawings, forty-four sheets, was stamped on 11 December 2025. Construction has not yet started: the Foundation is mobilising the funds and completing the preparations, and the start date will be confirmed once the funding and project arrangements are in place.

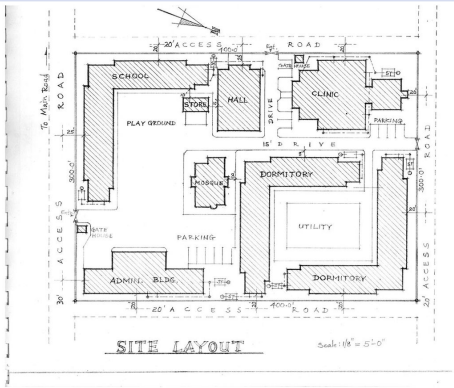

Sheet 3: site layout

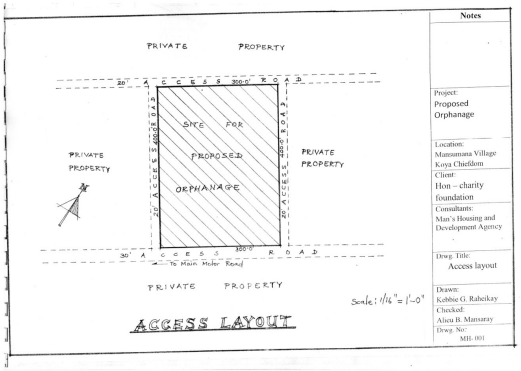

Sheet 2: access layout

Sheets by building

Building	Sheets
Project details	1
Site	2
Dormitory	7
School	7
Clinic	4
Multi-purpose hall	6
Administration building	7
Mosque	6
Central store	2
Site works	2
Total	**44**

Every sheet

Sheet	Drawing	Building	Drawing no.
1	Cover sheet	Project details	–
2	Access layout	Site	MH-001
3	Site layout	Site	MH-002
4	Ground floor plan	Dormitory	MH-003
5	First floor plan	Dormitory	MH-003
6	Second floor plan	Dormitory	MH-003
7	Roof plan	Dormitory	MH-003
8	Section X-X	Dormitory	MH-003
9	Elevation 1	Dormitory	MH-003
10	Elevation 2	Dormitory	MH-003
11	Ground floor plan	School	MH-004
12	First floor plan	School	MH-004
13	Second floor plan	School	MH-004
14	Roof plan	School	MH-004
15	Section X-X	School	MH-004
16	Elevation 1	School	MH-004
17	Elevation 2	School	MH-004
18	Floor plan	Clinic	MH-005

Sheet	Drawing	Building	Drawing no.
19	Roof plan	Clinic	MH-005
20	Section X-X	Clinic	MH-005
21	Front and side views	Clinic	MH-005
22	Ground floor plan	Multi-purpose hall	MH-006
23	Balcony plan	Multi-purpose hall	MH-006
24	Roof plan	Multi-purpose hall	MH-006
25	Section X-X	Multi-purpose hall	MH-006
26	Elevation 1	Multi-purpose hall	MH-006
27	Elevation 2	Multi-purpose hall	MH-006
28	Ground floor plan	Administration building	MH-007
29	First floor plan	Administration building	MH-007
30	Second floor plan	Administration building	MH-007
31	Roof plan	Administration building (title block reads “Mosque”)	MH-008
32	Section A-A	Administration building	MH-007
33	Front view	Administration building	MH-007
34	Back view	Administration building	MH-007
35	Ground floor plan	Mosque	MH-008
36	First floor plan	Mosque	MH-008
37	Section X-X	Mosque	MH-008
38	Elevation 1	Mosque	MH-008
39	Elevation 2	Mosque	MH-008
40	Elevation 3	Mosque	MH-008
41	Floor plan and section X-X	Central store	MH-009
42	Elevations 1 and 2	Central store	MH-009
43	Water tower	Site works	MH-0010
44	Wall fence	Site works	MH-0011

Notes

The sheet titles are read from each sheet; drawing numbers from its title block. Sheet 31, a roof plan filed among the administration building sheets, carries the mosque’s drawing number and title in its title block; it is listed here where it is filed. The drawings show the plan for the complex; they are not evidence of construction, which has not yet started. The full set is held by the Foundation and can be seen on request.